

BLOCK - C

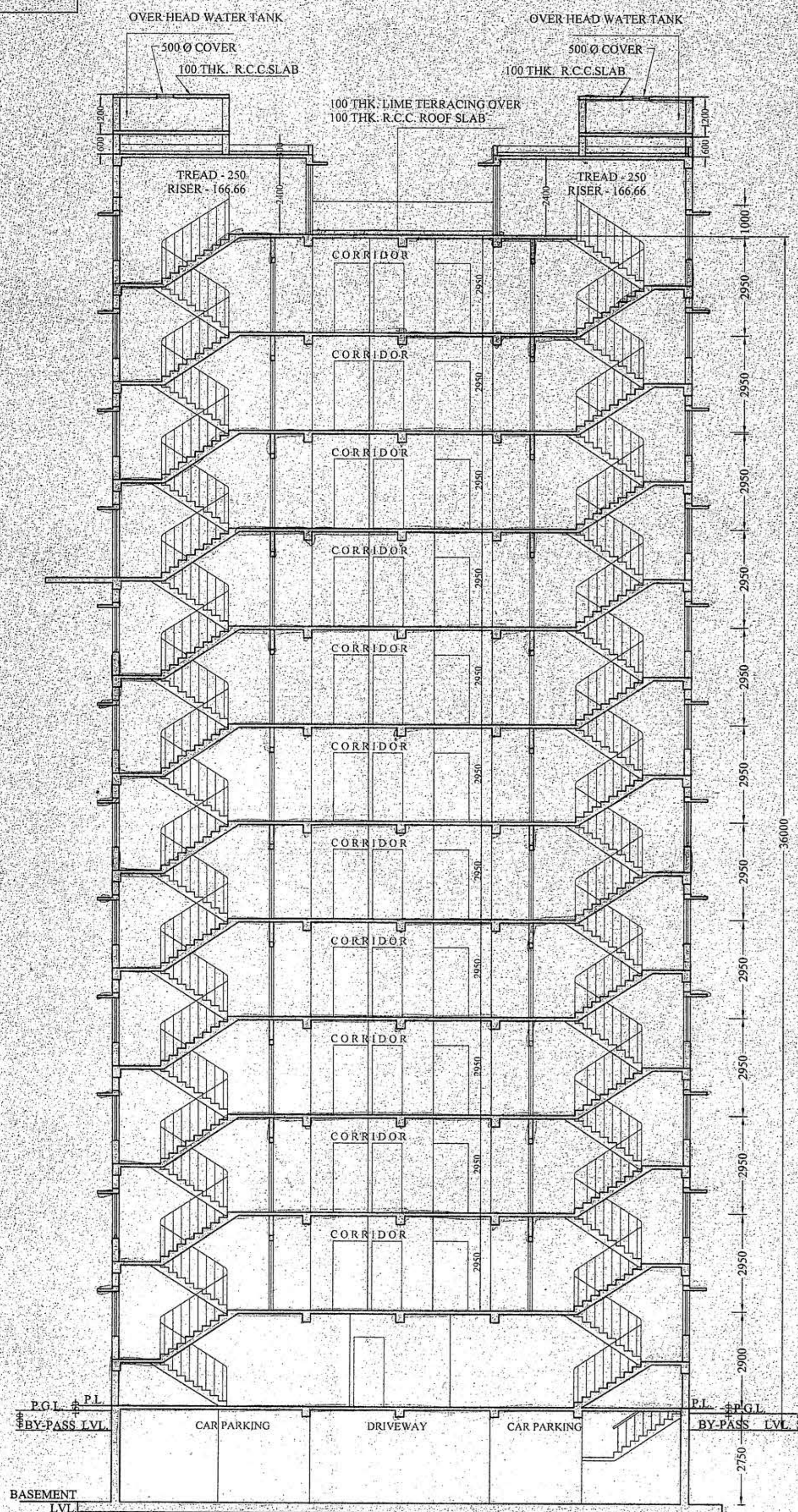

SECTION C1-C1

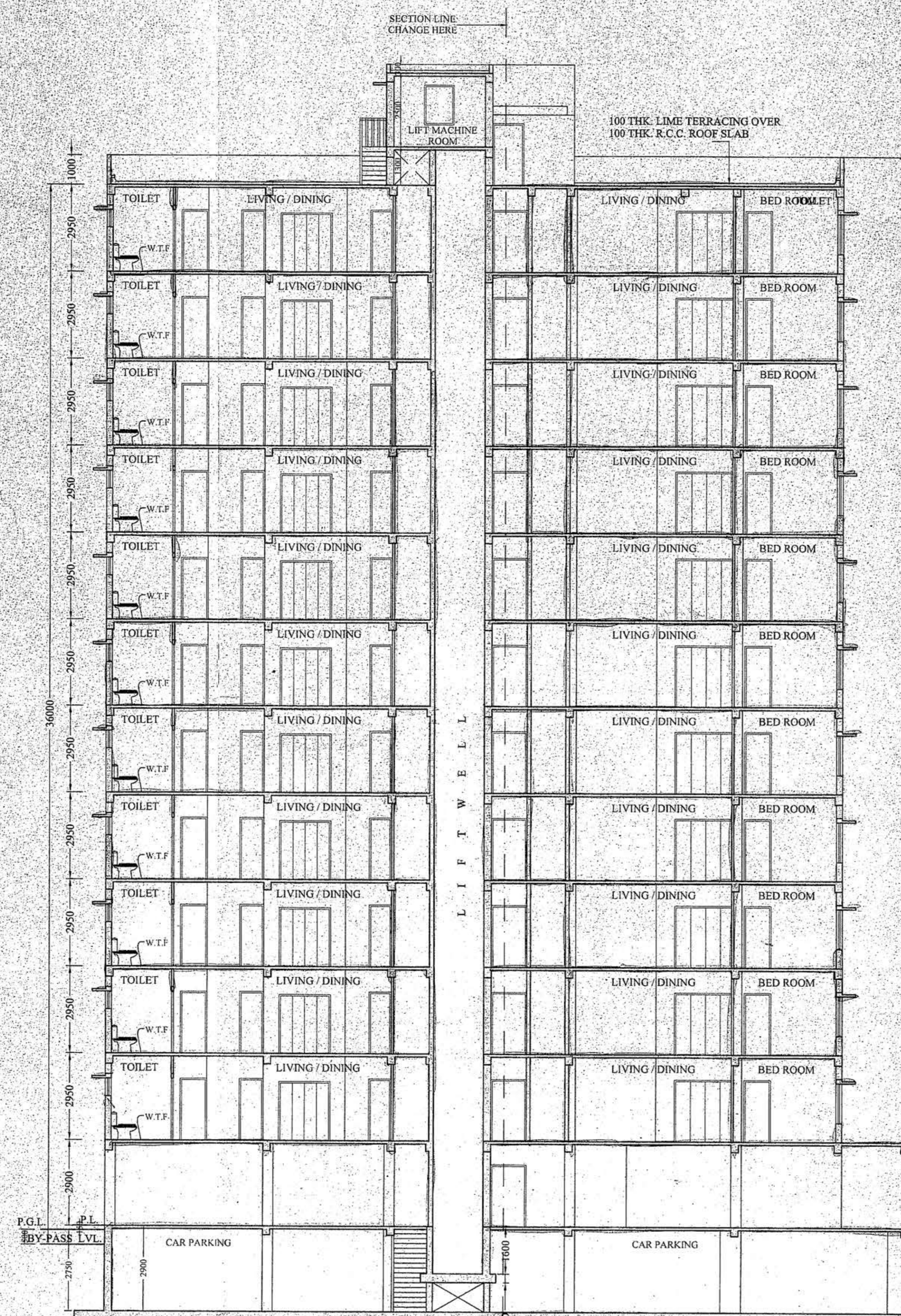

SECTION C2-C2

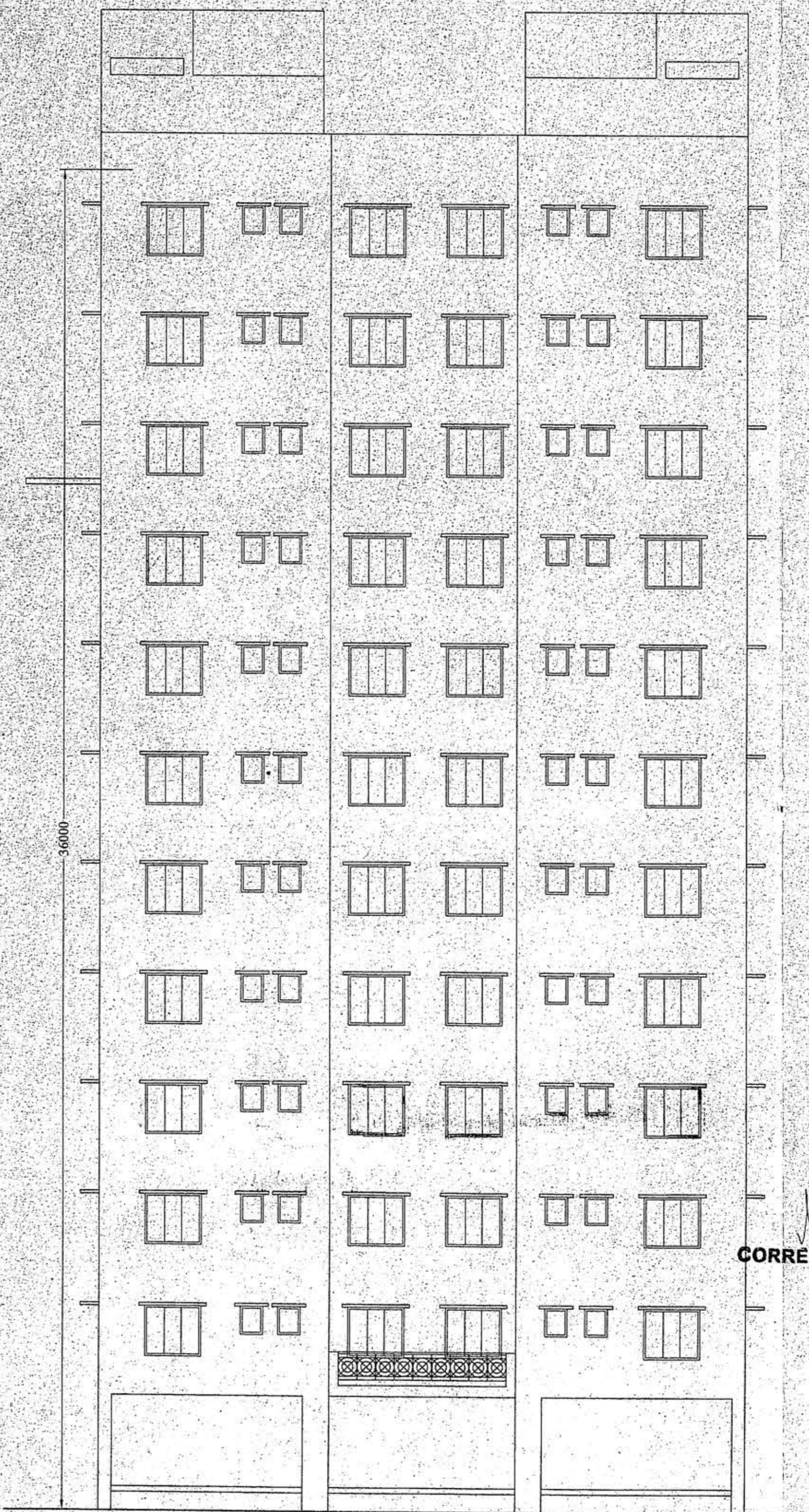

SIDE ELEVATION (BLOCK - C)

CORRECTED

- NOTES**
1. ALL DIMENSIONS ARE IN MM
 2. ALL EXTERNAL WALLS ARE 200 TH. AND INTERNAL WALLS ARE 75 TH. IF NOT STATED OTHERWISE
 3. SCALE - 1:100
 4. SAFE BEARING CAPACITY OF SOIL 7 MT/SQ.M. ASSUMED
 5. DEPTH OF SEPTIC TANK AND SEMI U.G. WATER RESERVOIR WILL NOT EXCEED THE DEPTH OF BUILDING FOUNDATION
 6. ALL SORTS OF PRECAUTIONARY MEASURE WILL BE TAKEN AT THE TIME OF CONSTRUCTION

- SPECIFICATIONS**
1. 75 TH. 1ST. CLASS BRICK SOLING IN FOUNDATION & FLOOR
 2. 150 TH. 1:3:6 (CEMENT SAND & KHOO) CEMENT CONCRETE IN FOUNDATION & FLOOR
 3. FOUNDATION BRICK WORK WILL BE 1ST CLASS BRICK WITH 1/6 CEMENT MORTAR
 4. 125 TH. & 75 TH. PARTITION BRICK WORK WILL BE 1/2 CEMENT MORTAR
 5. 200 TH. EXTERNAL WALLS WILL BE 1/6 CEMENT MORTAR
 6. 25 TH. D.P.C. WILL BE 1:2:4 WITH PROPER WATER PROOFING COMPOUND
 7. R.C.C. CONC. MIX WILL BE 1:2:4 CEMENT SAND & STONE CHIPS
 8. ROOF AND LIMB TERRACING WILL BE 100 TH. WITH THEIR PROPER MATERIALS AND MIXING
 9. CEILING AND ALL R.C. PLASTER WILL BE 12mm TH. 1:4 CEMENT MORTAR
 10. 25 MM TH. I.P.S. FLOORING
 11. GRADE OF CONCRETE M - 20
 12. ALL BUILDING MATERIALS WILL BE AS PER I.S. CODE & C.B.C. 1984

DECLARATION OF E.S.E.

THE STRUCTURAL DESIGN & DRAWING OF BOTH FOUNDATION AND SUPER STRUCTURE OF THE BUILDING HAS BEEN MADE BY ME CONSIDERING ALL POSSIBLE LOADS INCLUDING SEISMIC LOAD AS PER NATIONAL BUILDING CODE OF INDIA AND CERTIFIED THAT IT IS SAFE AND STABLE IN ALL RESPECTS. SOIL TESTING HAS BEEN DONE BY S.CHAMPARTY OF HIS HAS OF 4 GARFA MAIN ROAD KOLTA. THE RECOMMENDATIONS OF SOIL TEST REPORT HAS BEEN CONSIDERED DURING STRUCTURAL CALCULATIONS.

SUBIR C. SANYAL
E.S.E. NO. 007,
E.B.A. NO. 058
UNDER RAJPUR-SONARPUR
MUNICIPALITY

SIGNATURE OF STRUCTURAL ENGINEER

L.B.S. DECLARATION

CERTIFIED WITH FULL RESPONSIBILITY THAT THE BUILDING PLAN HAS BEEN DRAWN UP AS PER PROVISION OF NUCD BUILDING RULES 2009 AS AMENDED FROM TIME TO TIME & THAT THE SITE CONDITION INCLUDING THE ABUTTING ROAD CONFORMS WITH THE PLAN WHICH HAS BEEN MEASURED AND SURVEYED BY ME. IT IS A BUILDABLE SITE AND NOT A TANK OR FILLED UP TANK. THE LAND IS DEMARCATED BY BOUNDARY WALL THE PLOT IS BEYOND 500.0 M FROM C/L OF E.M BY PASS. THE CONSTRUCTION OF U.G. WATER TANK AND SEPTIC TANK WILL BE COMPLETED BEFORE STARTING OF BUILDING FOUNDATION WORK.

SUBIR C. SANYAL
E.S.E. NO. 007,
E.B.A. NO. 058
UNDER RAJPUR-SONARPUR
MUNICIPALITY

SIGNATURE OF L.B.S.

Harath Das & Others
As Lawfully Set & Constituted Attorneys of
Rajwada Group Partners
1) Parvath Agarwal
2) Binayak Agarwal
3) Rajanagar Agarwal

SIGNATURE OF OWNER

SHEET CONTAINS:-
BLOCK - C (FLOOR PLANS & SECTIONS)

PROJECT
REVISED SANCTION PLAN OF G+XII & BASEMENT+G+XI STORED RESIDENTIAL BUILDINGS AT HOLDING NO. 57, VIVEKANANDA SARANI; R.S. DAG NO. 43, 45, 47, 47/1126, 48, 48/1127, 49, 50; WARD NO. 26, J.L. NO. 56; R.S. KHATIAN, NO. 261, 413, 262, 833, 910, 262; MOUZA :- UKILA PAIKPARA; P.S. - SONARPUR, DIST. - 24 PGS(S). UNDER RAJPUR SONARPUR MUNICIPALITY, VIDE SANCTION PLAN NO - 2524/CB/26/46 DATED-23.04.2013

NAME OF THE OWNER - HARANATH DAS & OTHERS

BLOCK - C	DESIGNED - SWATI	SCALE - 1:100
	CHECKED - S.S.	DATE - 24.01.14
	APPROVED - S.S.	JOB NO
	N	

Sanyal Associates
Consultant Pvt. Ltd.
CONSULTANT PLANNER & STRUCTURAL ENGINEERS
P-157 KANUNGO PARK KOLKATA-84

DWG NO. 06/06 REV

CHECKED & OK

S.A.E. *[Signature]*

APPROVAL OF S.A.E.

OFFICE USE ONLY

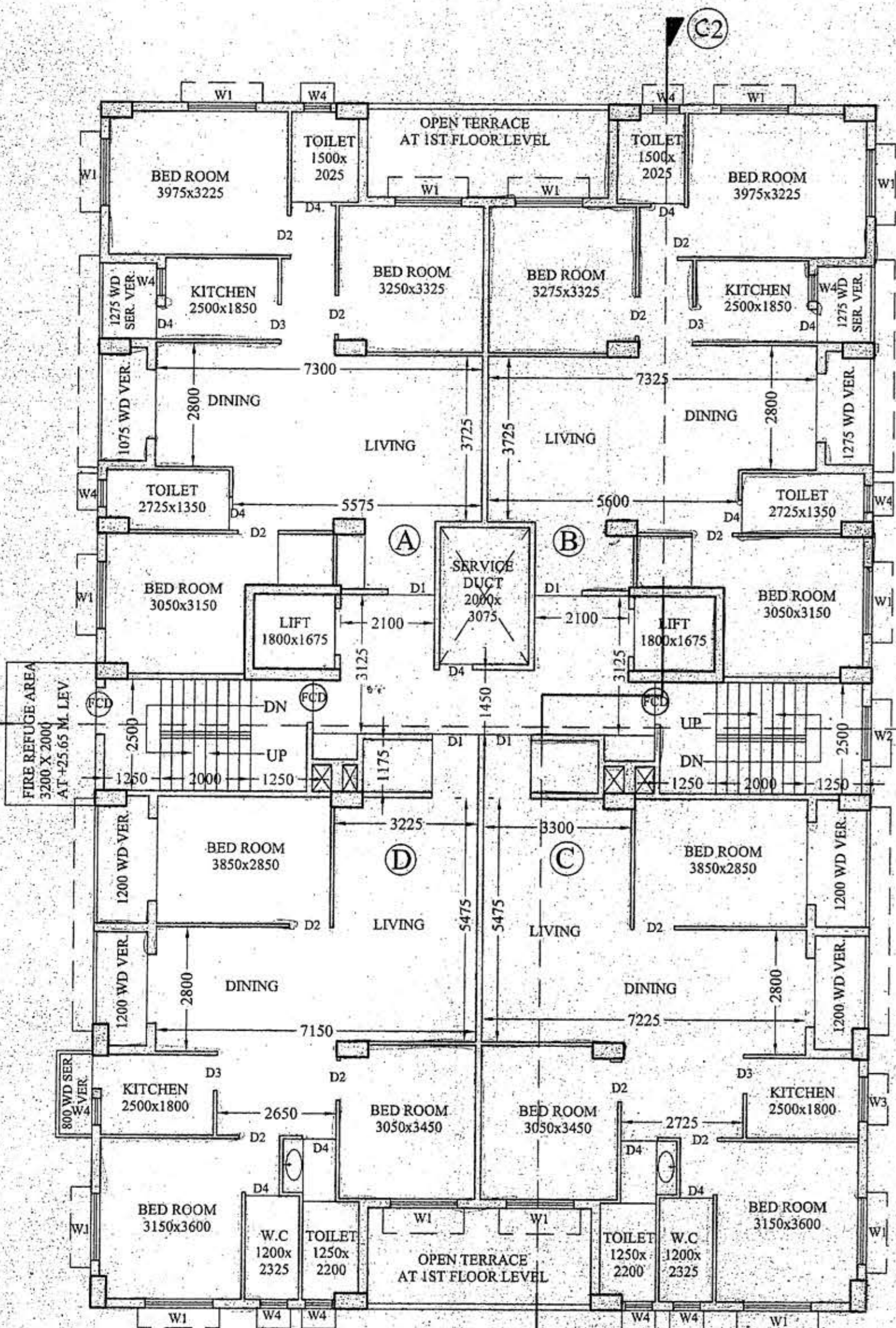

FIRST FLOOR PLAN

BLOCK - C

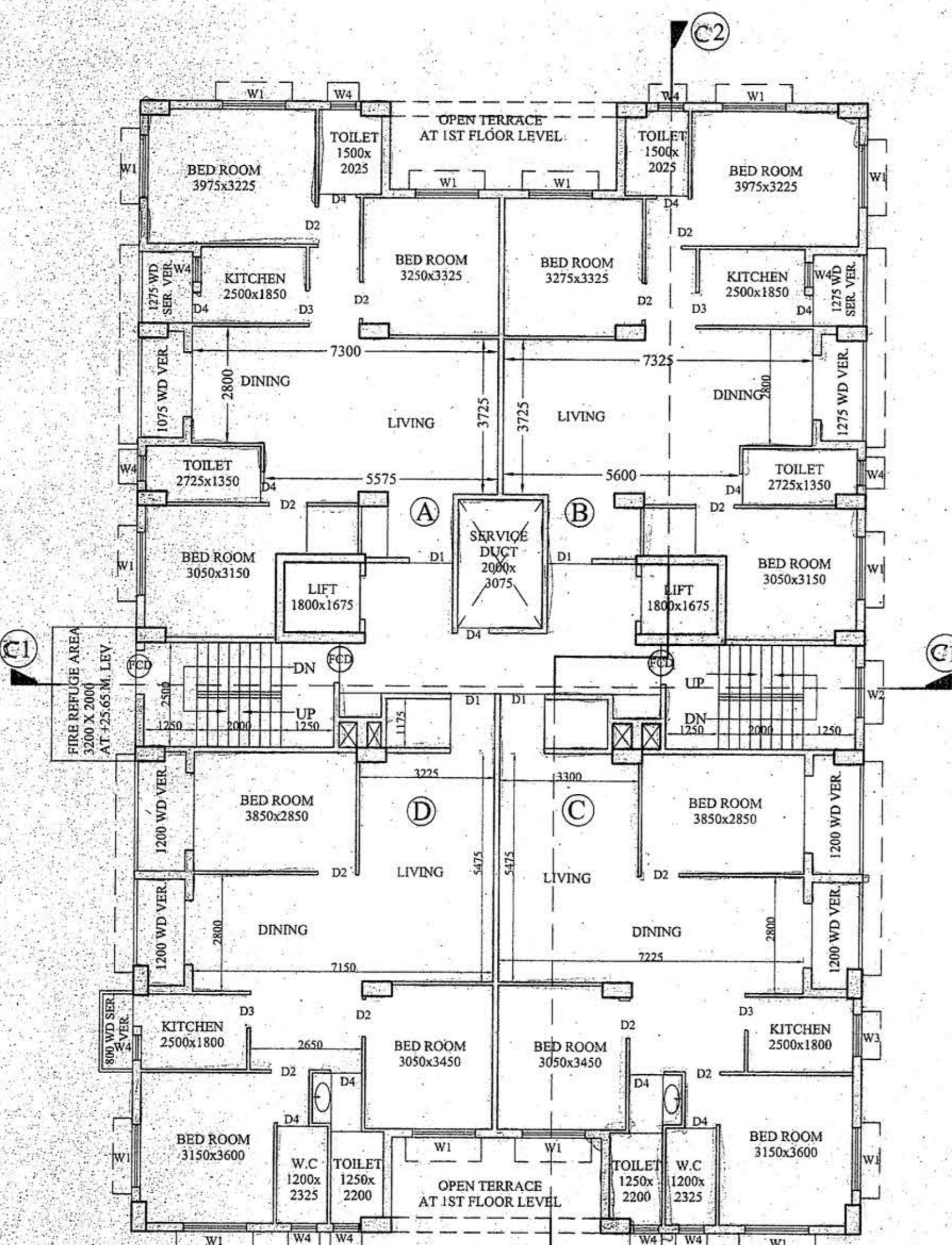

TYPICAL FLOOR PLAN (2ND TO 11 TH FLOOR)

BLOCK - C

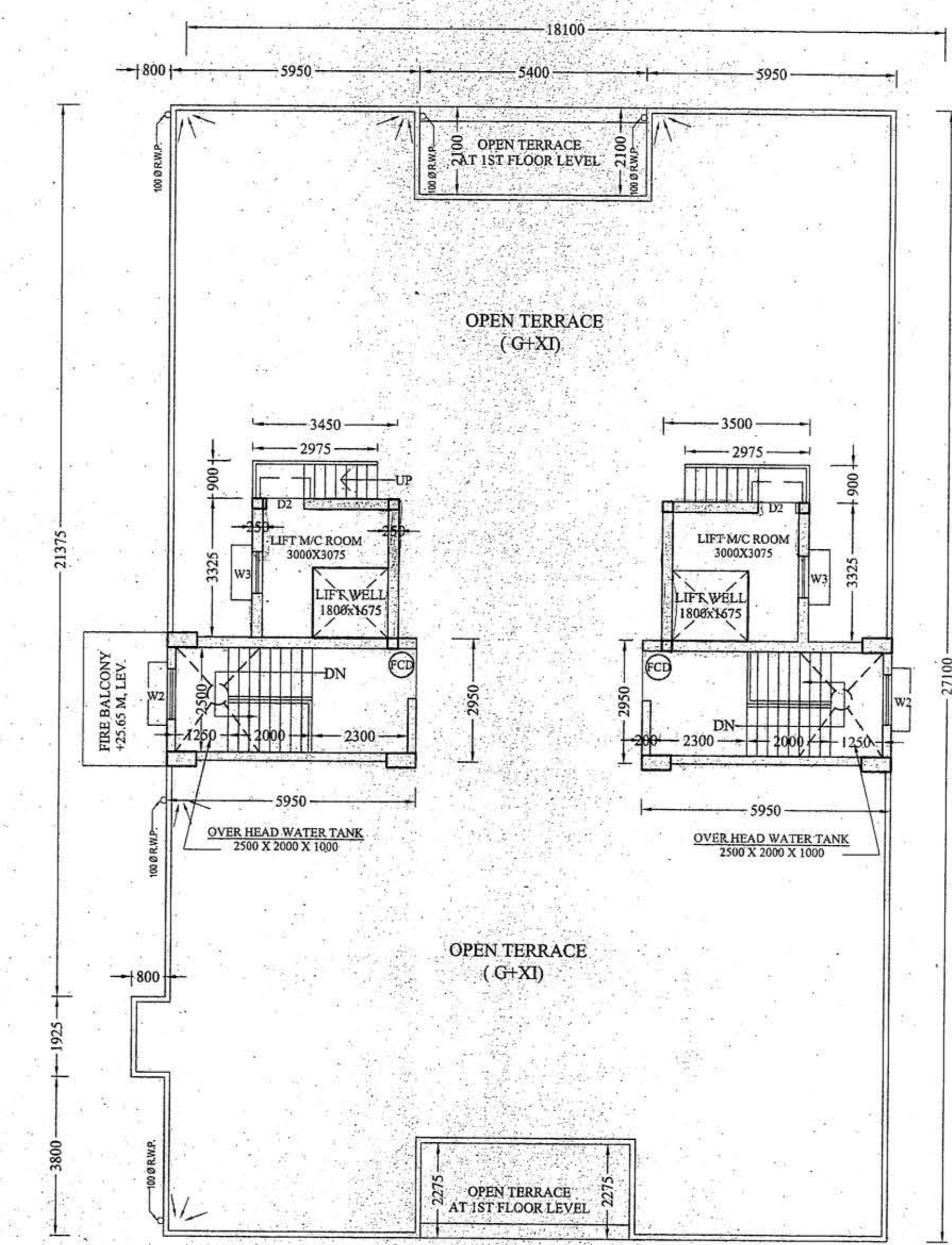

ROOF PLAN

DOOR & WINDOW SCHEDULE

MARK	SIZE
W1	1500X1200
W2	1200X1200
W3	1000X1200
W4	600X600
D1	2100X2100
D2	1050 X 2100
D3	900 X 2100
D4	750X2100

APPROVED

Date: 25/02/2017

[Signature]

Porsha Gupta
Municipal Engineer
RAJPUR-SONARPUR MUNICIPALITY